ProbeChem®
Expedite Your Scientific Research

Certificate of Analysis

WWW.PROBECHEM.COM

Global Supplier of Chemical Probes, Inhibitors & Agonists.

Product Name : KDM5A-IN-1
Cat. No. : PC-42028
CAS No. : 1905481-36-8
Batch No. : PC-4202801
Chemical Name : Cyclopropanecarboxamide, N-[(3R)-1-[[5-(1-methylethyl)-1H-pyrazol-3-yl]carbonyl]-3-pyrrolidinyl]-

PHYSICAL AND CHEMICAL PROPERTIES

Molecular Weight : 290.3608
Molecular Formula : $C_{15}H_{22}N_4O_2$
Storage : Powder -20°C 3 years
4°C 2 years
In solvent -80°C 6 months
-20°C 1 month
Chemical Structure :

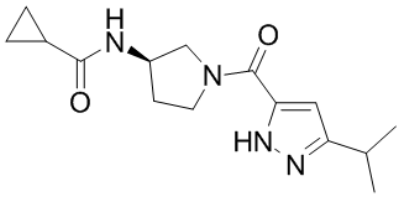

ANALYTICAL DATA

Appearance : Solid powder
^{1}H NMR Spectrum : Consistent with
HPLC : Consistent with
NP : Consistent with
Purity (HPLC) : >98%
Conclusion : The product has been tested and complies with the given specifications.

Caution: Product has not been fully validated for medical applications. Lab Use Only!

E-mail: tech@probechem.com